



Hospice Caring, Inc.

- Patient Support
- Bereavement Services
- Children's Programs
- Community Education



2015 Annual Report

July 1, 2014 - June 30, 2015





Our Mission

Hospice Caring provides caring, compassionate, practical and high-quality, non-medical support services, without charge, to Montgomery County adults and children facing a life-threatening illness or grieving the death of a loved one.

Our Vision

Hospice Caring envisions a community that accepts death as a part of life; where the processes of dying and grieving are embraced without stigma; where everyone has access to support services without charge; and where no patient dies alone and no one grieves without support.

Our Leadership

Board of Directors

Thomas J. Keller, Chair (through May), Board Member (May-June)
 Nancy Richardson, RN, Vice Chair (through May), Chair (May-June)
 Audrey Rothstein, CAE, Board Member (through May), Vice Chair (May-June)
 William Hard, Treasurer (through May), Board Member (May-June)
 Stephen R. Halpin, Jr., Board Member (through May), Treasurer (May-June)
 Lisa McKillop, Secretary
 Gerald K. Gimmel, Esq., Historian and Parliamentarian
 Debra Berner
 Allyson D. Browne, RN, BSN, MS
 Gary Franklin, CPA
 Bobbie N. McNairy, MS
 Kulley Bancroft
 Sara Harris
 Tori T. Tomlinson

Board of Trustees

Philip Altschuler	Helen M. Heneghan
Lois K. Aschenbach	Joseph Hunt
Tamara Barclay	Henry Lee, D.D.S.
Sandra Bracken	Lynne Lewis
Kenneth A. Braunstein, CPA	Colleen Luzier
Bernard Buteau	Cara Marks
Kenneth C. Cook	Heather Mehigan, Esq.
Lisa Creamer	Joan Miller
Barbara Duncan	Tiny Moyer
Linda M. Ellington	John Moyer
Jennie M. Forehand	Steve Ornstein
Rebecca Kay	Larry Pendleton
Richard Kay	Jeffrey Slavin
Joseph F. Gaffigan, Esq.	Rodney Thompson
Bruce A. Goldensohn	Sovan Tun, Ph.D.
Harriet Guttenberg	Steve VanGrack
JC Hayward, Ph.D.	

Programs

Volunteer Helping Hands (Caregiving)

Volunteer Helping Hands, Hospice Caring's patient and family program, offers short-term, practical, social and emotional support for people of all ages with a serious illness and no reasonable prospect of a cure.

Services include but are not limited to: companionship and emotional support, assistance with household tasks, respite care, patient advocacy, and limited transportation to appointments. Hospice Caring is licensed by the state of Maryland as a limited hospice care program. While we do not provide medical services, we supplement medical hospice and we also support patients who are still pursuing curative treatment.

Bereavement Services

Adult Support Groups

Bereavement support groups, facilitated by trained volunteers, allow participants to meet others who are also grieving, share their stories, and learn from one another. Specialized groups include adult child loss, parent loss, sibling or friend loss, spousal loss, and suicide loss. Additional groups are formed based on community need.

Good Grief Clubs for Children

These seven- week support groups help children in grades K-12 explore their feelings, develop healthy coping strategies, and find comfort and safety in learning that they are not alone. These groups are facilitated by trained Hospice Caring volunteers in partnership Montgomery County Schools, independent schools, and other community-based organizations.

Camp Caring for Children

This overnight weekend camp for grieving children, grades 2-5, includes age-appropriate discussions and fun-filled creative experiences designed to help children share their feelings with their peers. Camp Caring is offered in partnership between Hospice Caring and Bar-T, a premier childcare provider.

Community Education

Our Community Education program works to raise awareness and better equip people to address end-of-life and grief-related issues. We host an educational series called Seasons of Caring, teach lessons on loss and grief in schools, offer continuing education (CEU) workshops for professionals, and facilitate dialogue on relevant topics in the community.





Dear Friends,

In 1989, Hospice Caring, Inc. was formed by a group of community members, some of whom had recently experienced the loss of a loved one and had nowhere to go locally for assistance. In 2015, 25 years later, Hospice Caring continues to use this community-based approach to provide county-wide support services for people with life-limiting illnesses, their families, and those who are grieving. We are delighted that after 25 years, Penny Gladhill, one of our original founders, is still a strong force for the organization. Volunteers have been instrumental in bringing all of our programs to life and providing administrative support and fundraising.

This year's annual report focuses on service impact and community. Whether creating our new system of program outcome measurements, building meaningful and synergistic partnerships with other community organizations, or launching our new website, we couldn't have done it without you. Together, we have worked tirelessly to demonstrate the impact our services have on our patients' and clients' lives. We have built our brand and visibility and expanded our focus on community-wide collaboration while also maintaining our identity and uniquely warm and nurturing community for our patients, group members, volunteers, and staff.

This report contains evidence and anecdotes of just a sample of the work we are doing to make Montgomery County better, every single day, and we would like to extend a heartfelt thank you to those that make it happen. We would not be the organization we are today without the support of our donors, volunteers, partners, and friends. We will continue to honor our commitment to you by ensuring that we continue developing services that meet community needs and ensuring that the services are high quality and make a positive impact on the lives of Montgomery County residents who are dying and their families, as well as those who are grieving.

With Sincere Gratitude,



Nancy Richardson
Nancy Richardson, RN
Chair, Board of Directors



Allison Stearns
Allison K. Stearns, LCPC, MPH
Executive Director

Volunteers add Value!

316 volunteers served **11,703 hours** in Fiscal Year 2015

\$309,076.23 is the monetary value of volunteer time*

38 to 1 is our **volunteer-to-staff ratio**

47 volunteers completed our **New Volunteer Training**

38% of our active program volunteers **speak two or more languages**

*Based on Maryland statistic from Independent Sector

Thank you to our administrative, event, and garden volunteers!

Marsha Aaron • Aeben Abraham • Loren Aguirre Paiz • Amalia Alberti • Donna Almany • Rev. Stephen M. Anderson • Dinorah Argueta-Barahona • Beverly Bartolomeo • Waheeda Vida Bashmi • Scottie Bean • Debbie Beinstock • Deb Berner • Susan Bhore • Rachel Bird • Jackie Blandford • Bill Blandford • Katie Bol • JayneAnne Bond • Elizabeth Borsu • Peter Bracken • Sandra Bracken • Allyson D Browne, RN, BSN, MS • Beth Brouillard • Mike Bucci • Terry Buckler • Pat Burns • Nancy Burns • Marie Callan • Stella Campana • Gilly Cannon • GERALINE Joan Carroll • Wai Ping Chan • Meena Chandrasekhar-Ekambaram • Susana Chiang • Grace Chung • Paloma Costa • Lexy Costanzo • Stacy Costanzo • Becky Cromwell • Lois Crooks • Kathy Crosson • Joan Crowe • Terry Cuzzolino • Monica A. Czaplinski • Marie Daly • Jade Davis • Boris de Souza • Diana Dempster • Kelle Dockery • Tasha Dockery • Vivian Doidge • John Donnelly • Mahdi Dorrnanian • Hedyeh Dorrnanian • Zahra Dorrnanian • Robert Dymond • Cathie Eaton • Meg Edson • Rona Eisen • Ahmad Emad • Mariannina Embrey • Katie Esser • Shima Etezadi • Beverly Flick • Cecelia Flores • Rochelle Follender • Laura Forman • Gary A. Franklin • Debra S. Friedman • Barbara Frumkin • Jeri Gelb • Jamie Gelb • Gerald Gimmel • Jackie Giraldo-Smith • Jennifer Gold • Bruce A. Goldensohn • Ann Goldensohn • Jody Goldkind • Edward Hagarty • Stephen Halpin • Jeanie Hansen • Bill Hard • Sara Harris • Sylvia Harris • Mary Hart • Liz Helke • Ellen Hellawell • Jenifer Hentrel • Wini Herrmann • Willie Hicks • Jenna Hippensteel • Raymond Hoewing • Patricia Hoey • Elizabeth Holford • Denise Howard • An Hu • Bathnie Ingram • Lilliam Isaac • Janine Jackson • Laura Jenkins • Kim Jones • Esther Kaleko-Kravitz • Hilary Kaplan • Nila Karthikesan • Gail Katz • Sharon Kaufman • William Kehoe • Debbie Kehoe Bowen • Thomas J. Keller • Sherri Keltzy • Kate Kiggins • Diane King • Ann Kipper • Martha Kirk • Susan Kirkland • Ann Kline • Nancy Kloth • Allison Kloth • Kendra Kneuppel • Jennifer Koehl Frohman • Steven Kravitz • Lisa Lagowski • Glen Lazovick • Deborah Lamb-Mechanick • Katia Lathrop • SoHee Lee • Karen Leggett • Lynne Lewis • Leslie Libby • Alexandra Libby • Toby Long • Penny H. Luborsky-Wechsler • Colleen Luzier • Theresa Lyles • Pallavi Malviya • Cara Marks • Julie Marquette • Audrey May • Penina Maya • Jan McCall • Lisa McKillop • Bobbie McNairy • Maury Mechanick • Marleen Meier • Annika Mergner • Michelle Mergner • Maria-Estella Merrell • Marci Michael • Aleeza Michael • Mrs. Joan Miller • Bonnie Miller • Joyce L. Miller • Erin Morris • Donna Murphy • Julie Mustelin • Cecilia Mustelin • Cathy Neff • Selam Neway • Stacey Newby • Karen Novak • Jackie Ogg • Jeff Olson • Steve Ornstein • Connie Orr • Sherry Osborne • Leslie Ossim • Jurnee Padgett • Nancy Parker • Carol Peck • Laura Phillips • Carmen Phillips • Margie Powell • Joan Quinlan • Shari Rager • Cecilia Rajnic • Amber Ramsay • Donna Reilly • Nancy Richardson • Suzanne Ripley • Peggy Robbins • Toni Robinson • Suzanne Robinson • Cory Rogers • Natasha Romano • Margaret Rosario • Sophia Rosen • Audrey Rothstein • Edit Sayko • Anna Saylor • Lynn Schneider • Paula Segal • Robin L. Shane • Anu Sharman • Marcia Sherman-Ehrman • Lorry Sherringham • Bexia Shi • Steven Shockley • Laura Shockley • Debbie Sobeloff • Beverly Soodak • Craig Spirka • Ruth Spodak • Lisa Sponaugle • Bethany Stahl • Sarah Staley • Eric Stearns • Elizabeth Stonesifer • Shaheda Sultan • Jean Threadgill • Janis V. Thurman • Elizabeth Tinling • Melissa Tinling • Theresa Testoni • Florence Tomanek • Tori Tomlinson • Karen Tuohy • Marie Waldron • Carol K Walsh • Carol Ann Walsh • Cheryl Wangner • Laisani Waqa • Emmy Wedberg • Myra Weinberg • Monica Welch • Diane White • Barbara Williamowski • Tamara Williams • Debby Wise • Fran Zamore • Sue Zarrett • Ellen Zeff • Lynn E. Zepp



2015 Impact

Measuring our Impact

All Hospice Caring programs currently have some procedures and tools for assessing program performance, with a specific focus on participant feedback. Hospice Caring has wanted to strengthen its evaluation system for several years. This was made possible, in part, by Carol Walsh, a volunteer with skills in program performance measurement, who began serving Hospice Caring in November 2014. She joined an already active volunteer, Toni Robinson, who has expertise in data collection software.

Hospice Caring is adopting Mark Friedman's Results-Based Accountability (RBA) Framework, which has three questions to guide program performance measurement:

- 1) How Much Did We Do?** measures outputs or service statistics
- 2) How Well Did We Do It?** measures adherence to effective practices and industry standards
- 3) Did It Make a Difference to Those Served?** measures the impact or change in participant behavior

Volunteer Spotlights

Carol Walsh joined Hospice Caring's team of volunteers after retiring from her position as Executive Director for the Montgomery County Collaboration Council for Children, Youth and Families, Inc., where she facilitated collaborative program design and secured public and private funds for systems development/change and/or direct services. She brings more than 35 years of senior level management experience in the nonprofit sector.

Toni Robinson has been volunteering with Hospice Caring since 1999, when she started teaching a segment on Touch at the 3 day new volunteer training as a massage therapist. She has supported almost every major event since then. Since retiring from Lockheed Martin as a database architect in 2013, she has been using her technical skills to develop our new website and maintain and re-design our operational database. Toni also volunteers as a Camp Caring Big Buddy and photographer.

Patient & Family Services

98 patients were served by **Hospice Caring volunteers**

180 family members received **respite and other support services**

100% of families served would **recommend Hospice Caring**

59% of patients **relied only on Hospice Caring** and were not served by a medical hospice

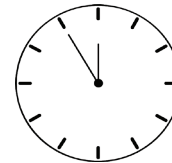

2,147 hours of service to patients and families

Our patients are served for an average of 28 weeks each



"All of us who have the privilege of volunteering at Hospice Caring, discover early on that we, not our patients, are often the chief beneficiaries. Through their courage and optimism, we gain new perspectives on how to live our own lives."

– Ray, caregiver volunteer

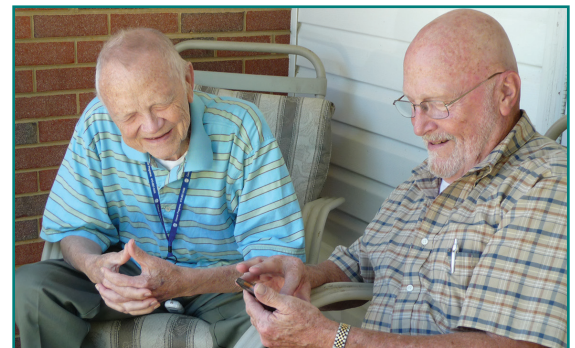

Thank you to our Patient & Family and Bereavement Volunteers

Amalia Alberti • Sepi Aghili • Shehzad Ahmed • Rev. Stephen M. Anderson • Joel Antezana • Demetrius Arnold • Karen Baer • Emily Barrosse • Waheeda Vida Bashmi • Sharon L. Beall • James Beck • Ila Beck • Bill Blandford • Iris Bowen • Mike Bucci • Maureen Burch • Marie Callan • Gilly Cannon • Geraldine Joan Carroll • Sharon Cayelli • Wai Ping Chan • Barbara Christy-Beckman • William Clements • Mickey W. Cook • Michele Cooley • Aviva Copaken • Frank Corrigan • Kathy Crosson • Megan Crowder • Monica A. Czaplinski • Marie Daly • Christopher Daly • Jade Davis • Lamar Davis • Maureen de Souza • Joseph Del Balzo • Shivana Dinally • Patricia Dokun • Zahra Dorranean • June (Renee) Dorsey • Dr. Sandra Dugoff • Linda Dunnigan • Shima Etezadi • Caroline Finn • Jim Ford • Lisa Fout • Tim France • Jennifer France • Rose France • Paula Friedman • Steven E. Garlick • Lois Geller • Jody Goldkind • Mary Gregos • Edward Hagarty • Jacqueline Hammond • Mary Hart • Raymond Hoewing • Elizabeth Holford • Josephine James • Esther Kaleko-Kravitz • Sherri Kely • Ann Kline • Jennifer Koehl Frohman • Audrey Kramer • Joan Kumar • Lisa Lagowski • Chris Lastre • SoHee Lee • Leslie Libby • Amanda Livingston • Amy Loder • Colleen Luzier • Sally Marchessault • Diane M. Marks • Jon R. May • Pam McFarland • Deborah McIndoe • Lisa McKillop • Amar Mehta • Nidhi Mehta • Marleen Meier • Jayson Mendoza • Elisa Merendino • Maria-Estella Merrell • Marci Michael • Mike Michaelson • Joyce Miller • Joan Miller • Pamela Moore • Donna Murphy • Julie Mustelin • Kip Nalley • Kathryn Niewenhous • Karen Novak • Camil Owono • Jim Parisi • Carol Peck • Rick Peterson • Courtney Peterson • Daniel Petgrave • Kaye Pickus • Cecilia Rajnic • Donna Reilly • Nancy Richardson • Joseph Richardson • Patrick Richardson • Peggy Robbins • Suzanne Robinson • Toni Robinson • Margaret Rosario • Christina Rosenfeld • James A. Rossi • Audrey Rothstein • Carol Rouse • Anna Saylor • Carolyn Schick • Christina Schultz • Diane Schwartz • Brandy Sebold • Marcia Sherman-Ehrman • Bexia Shi • Ellen Sirkis • Judith Smith • Jackie Szczepkowski • Sandra Takai • S. Patricia Thomas • Cecilia Thonet • Janis V. Thurman • Elizabeth Tinling • Karen Tuohy • Nancy Twiford • Douglas Vo • Susan Weiss • Monica Welch • Diane White • Prince E. Willis, Jr. • Patricia Wolper • Ellie Young

2015 Impact

Bereavement Support

124 adults participated in **peer support groups**

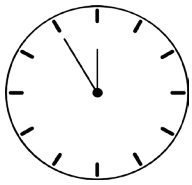

867
hours of
adult peer
support



78 adults
attended our
Tree of Love
memorial ceremony

173 children participated in **Good Grief Clubs**
in 31 schools in Montgomery County

97% of students who participated in a Good Grief Club
reported knowing more ways to deal with their feelings
as a result of participating

100% of school counselors who worked with
Hospice Caring to co-facilitate a Good Grief Club **observed**
the activities and discussions in the group to be effective

32 grieving children,
ages 8 to 12, **attended**
Camp Caring in May 2015

94% of children reported
feeling less isolated and
gaining new coping strategies
as a result of attending Camp



“She was very reserved and apprehensive at the beginning. It took a while but she opened up and was more willing to share her story. Most importantly, she realized that she wasn't the only child with such a big loss.”

– Camp Volunteer



Rachel's Story



Rachel has an honesty about her that immediately draws you in. Her eyes bare pain, but also hope.

She was first referred to Hospice Caring in 2013 by Montgomery County's ACCESS program in Behavioral Health Services. It

had been a decade since her younger brother, Matthew, had died by suicide, and she thought she had dealt with it.

“I was getting individual mental health counseling and was on anti-depressants but I was still struggling,” said Rachel. “I had suppressed his suicide for a decade. My family avoided talking about it so I could only think about him when I was alone.”

Compounding the difficulty of Matthew's death, Rachel's mother was battling cancer at the same time. “I pretended I was okay,” said Rachel. “I had to be the strong one in the family.”

When her mother died, Rachel said she “didn't know how to breathe or put one foot in front of the other.” Rachel lost friends, left her job, and moved back to Maryland from Los Angeles. She needed help.

“When I arrived at Hospice Caring, I immediately knew I was in a compassionate place,” said Rachel. “I was nervous to join the suicide survivors support group because I was the only one whose loss occurred so long ago. I was anticipating some judgement, but I received the opposite. The group gave me a safe place to feel my pain. I didn't have to be the strong one here, I just had to be strong enough to share my story.

“Someone who hasn't lost a loved one to suicide can't understand how it feels. Everyone in my group shared that experience. It's a totally different deep, deep, deep pain that never goes away but you learn to deal with it. The group gave me a sense of peace because it was so profound.

“Hospice Caring's facilitators set the stage and provided a safe space for us, but they let the group set the tone for how we wanted to talk about the suicides. There was flexibility regarding content, time, and the level of emotion we could delve into. We made our own rules so we could share our own way. The group provided a level of nurturing that one could never get in a solution oriented therapy group.

“I am a social worker by training, so I understood grief intellectually, but until I came to Hospice Caring I couldn't make it work for me emotionally. In being able to receive compassion, I was able to give compassion. We all felt the sadness and we were all able to lift each other up.”

Community Partnerships

Serving on Collaborative Committees

Hospice Caring understands the importance of participating in cross-sector efforts to solve community problems. We are proud to have representation on the following County-based committees and task forces:

- **Child Fatality Review Team**
- **Community Action Team**
- **End-of-Life-Coalition**
- **Schools and Communities United in Partnership (SCUP)**

Hosting a Liberties Promise Intern

In Fall 2014, Hospice Caring hosted a Liberty's Promise intern. Jackeline, a Gaithersburg High School Senior, helped us translate documents into Spanish and provided general office support. Liberty's Promise supports young immigrants in need while encouraging them to be active and conscientious American citizens.



Jackeline with Hospice Caring volunteer Esther Kravtitz

Embracing Mental Health First Aid

Thanks to the Mental Health Association, Hospice Caring had the chance to train numerous staff and volunteers in Mental Health First Aid, an evidence-based, award winning, certification program that educates individuals on how to help someone in a mental health crisis. This training has helped us improve our capacity to connect those in crisis with appropriate support.

Sharing our Expertise

Mary Washington Hospice, in Fredericksburg, VA., engaged Hospice Caring for consultation, training and technical assistance while they were updating their volunteer training program. Our staff provided two full days of training on our volunteer model for their team of staff and volunteers.

Adolescents and Young Adults Project

This year, Hospice Caring partnered with the Brendan Ogg Memorial Foundation and the Smith Center for Healing and the Arts to assist in collecting background information needed to develop a program to help friends of adolescents and young adults (AYA) with cancer get better informed, prepared and involved in the cancer journey.

Three focus group discussions with 29 AYAs were held. All participants had received an initial diagnosis of cancer between 15 and 39 years old and were anywhere from 1 to 9 years into survivorship. The data collected validates the need for a support program for this population. Hospice Caring compiled some of the data into a publication titled "Supporting Young Adult Friends with Cancer" (below). Under the leadership of Jackie Ogg, MSW, LGSW, the project has since drawn national recognition.

Friends Supporting Young Adults with Cancer

Hospice Caring, Inc. and The Smith Center have collaborated to hold focus groups to explore the ways in which friends can be most supportive when a young person is diagnosed with cancer. The following list was developed using feedback from focus group participants.

DO

- Reach out but don't expect – or even ask for – an answer when you call me
- Keep your help simple and practical
- Listen, hold space, just be present
- Try to understand just how life altering this is for me
- Try to understand that you may just not "get it" enough or in the same way those with cancer will
- Ask yourself: "What if it were me?"
- Get informed
- Find others to support you; I can't
- Understand that your life will go forward and mine will be on hold
- Realize that where I thought I was heading in my life may not be where I want to go now
- Support my interest in finding new friends who have been where I am now

DON'T

- Expect an answer from me but know that I do appreciate your reaching out
- Wait for me to ask for help
- Be superficial but do help me keep it light or humorous when I want to
- Minimize the fact that I have cancer in the prime of my life
- Say "I know how you feel" unless you have had cancer and really do
- Negate my fears and worries
- Expect me to inform you on every aspect of my treatment
- Get jealous or hurt with the attention I receive; I didn't ask for this
- Deny the physical impact or changes of the disease or treatment
- Rely on me to know what I want – I've never been here before
- Get jealous or hurt when I start to gravitate to others who have had cancer



Hospice Caring, Inc.
Holding Hands and Healing Hearts since 1989



**SMITH CENTER
FOR HEALING AND THE ARTS**
community, creativity, cancer support

Brendan Ogg
MEMORIAL FUND

Community Education

New in 2015, **Hospice Caring's Community Education program** works to raise awareness and better equip people to address end-of-life and grief-related issues. We host an educational series called Seasons of Caring, teach lessons on loss and grief in schools, offer continuing education (CEU) workshops for professionals, and facilitate dialogue on relevant topics in the community.

Empathy in Patient Care Training

Medical and mental health professionals, hospice volunteers, and community members came together to attend our June 4 training on Empathy in Patient Care: When Treating People with Life Threatening Illnesses. The collaborative effort between Hospice Caring, Aspire Counseling, and the Universities at Shady Grove provided participants with the opportunity to reflect on their own healthcare experiences and how they affect their interactions with patients. This event was the official launch of Hospice Caring, Inc.'s Community Education program.

"One of the top three CEU trainings I've ever attended in 40 years"



Nancy Ebb, Director of Aspire Counseling and Allison Stearns, Executive Director of Hospice Caring, Inc.



"I'm grateful to the Millers for sharing their story. The use of stories is an excellent way to convey a message, especially such an important one as being empathetic."



Community Education Impact

150 professionals were trained to have a deeper understanding of the importance of empathy in patient care

691 tenth grade students in Montgomery County Public schools received a lesson on "Loss and Grief" fulfilling the health curriculum requirement



Left to Right: Sarah Staley, Kenneth Miller and Joan Miller

Volunteer Spotlights

Kenneth D. Miller, MD, is a cancer survivorship expert with the Division of Hematology and Medical Oncology at the Alvin & Lois Lapidus Cancer Institute at Sinai Hospital of Baltimore. He is a board-certified specialist in medical oncology (cancer), and a sub-specialist in hematology (blood disease). He is the author of "Choices in Breast Cancer" (Johns Hopkins Press, 2008), "Medical and Psychosocial Care of the Cancer Survivor" (Jones & Bartlett Publishers, 2009), and "Excellent Care for Cancer Survivors" (Praeger Press, 2011).

Sarah Staley, PhD, MPH, is the PCMH Chief Clinical Officer and Clinical Psychologist for Rockville Internal Medicine Group (RIMG) located just outside of Washington, D.C. In her leadership role at RIMG, Dr. Staley uses evidence based best strategies to maximize care coordination, communication, and organizational innovations in healthcare. She developed and implemented the Behavioral Health Department at RIMG and also works in a clinical capacity alongside primary care, specialty medicine, and nutrition providers.

Joan Miller, MEd, has worked with Hospice Caring, Inc. since 2002 as a patient and family caregiver, children and family grief support group facilitator, and trustee. With the support of Hospice Caring, Inc., The Cove Center for Grieving Children, Inc. and the National Alliance for Grieving Children, she developed a program for students grieving the death of a loved one in schools throughout Connecticut. As a survivor of leukemia and breast cancer, Joan tells her own story about grief, loss, and recovery in her memoir "Healing Grief - A Story of Survivorship." 7

Events



Jeffrey Slavin and Michelle Freeman at the Silver Linings Gala

Spotlights

Michelle Freeman

Our 25th Anniversary Gala honored Michelle Freeman of the Carl M. Freeman Associates, Inc. in memory of her late husband Joshua.

The Carl M. Freeman Foundation provided funding to Hospice Caring, Inc. just prior to Joshua's tragic death in 2006.

"Our grief was turned into someone else's comfort" said Michelle during her acceptance speech at the gala.

Jeffrey Slavin

Jeffrey hosted our Raise Your Glass wine tasting in April 2015.

"When my father died last December, I experienced first-hand just how meaningful it is to have caring support at the end of life," said Slavin. "Hospice Caring is a treasure in our community."

Jeffrey Slavin is a former Montgomery County Community Foundation board member and a founding board member of the Nonprofit Village. He serves as vice president of the Sanford and Doris Slavin Foundation and has been the Mayor of the Town of Somerset since his election in 2008.



Ken Cook, Co-President & CEO of Revere Bank with Allison Stearns, Executive Director of Hospice Caring, Inc. Ken & Julie Cook and Revere Bank were the lead sponsors of Raise Your Glass

July

2014

Aug

Sept

Oct

Nov

Dec

Jan

2015

Feb

March

April

May

June



Youth Bowling Team at the Bowl-a-Thon

Silver Linings Gala

Bowl-a-thon sponsored by Shulman, Rogers, Gandal, Pordy & Ecker, P.A.
Sugarloaf Craft Festival

Sugarloaf Craft Festival

Tree of Love Memorial Service
Volunteer Appreciation Brunch
Holiday Gift Boutique
Gift Wrapping at Barnes & Noble



Gift Wrapping Volunteers

Red Tea for Cottage Volunteers

Concert for Caring

Raise Your Glass Wine Tasting
Outback Steakhouse Luncheon
Sugarloaf Craft Festival



The Bobby Lewis Blues Band at the Concert for Caring

Camp Caring

Empathy in Patient Care Training
Big Train Baseball Volunteer Appreciation



Hospice Caring table at Big Train Baseball Game



Financials

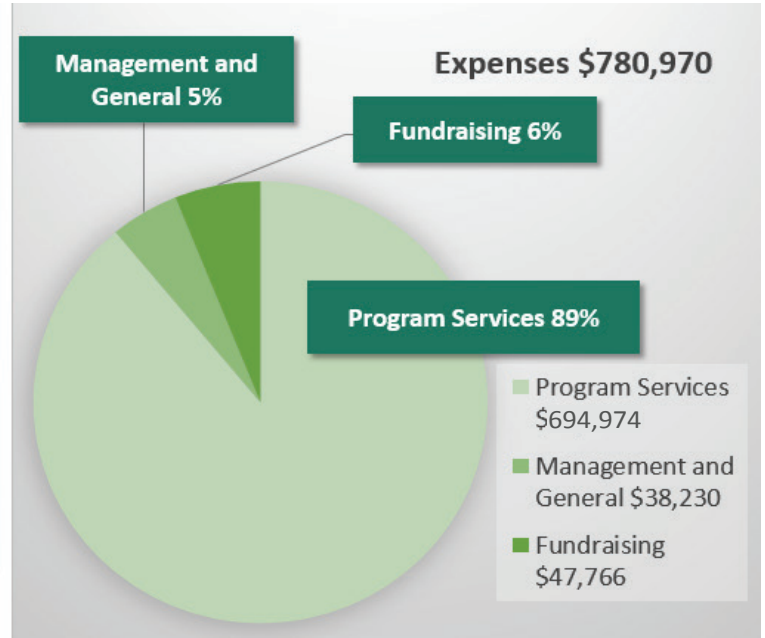
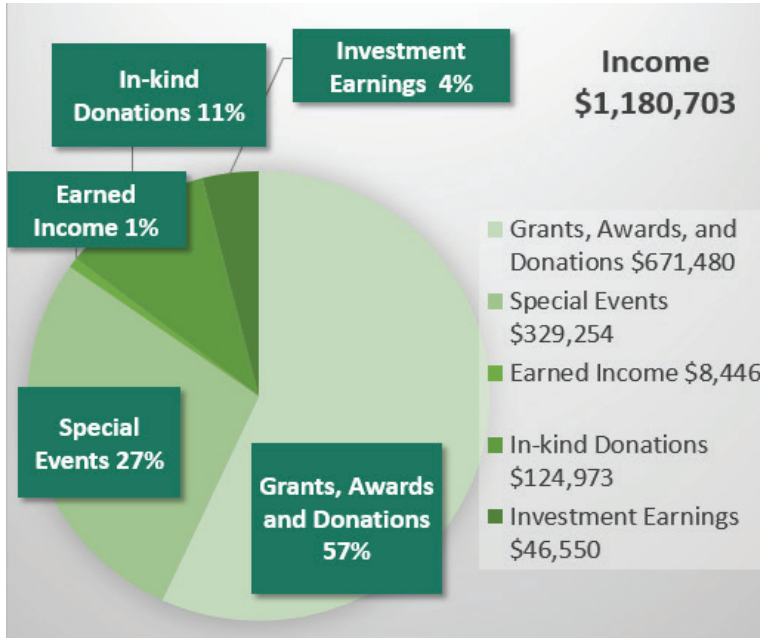

Balance Sheet

ASSETS

	2015	2014 (Restated)
CURRENT ASSETS		
Cash and cash equivalents	\$ 85,581	\$ 2,041,123
Contributions receivable	48,426	5,000
Inventory	2,625	2,883
Prepaid expenses and other assets	7,402	14,826
Total current assets	144,034	2,063,832
PROPERTY AND EQUIPMENT, net	96,643	112,569
OTHER ASSETS		
Investment securities	2,994,184	640,113
Certificates of deposit	93,713	92,746
Cemetery plots	51,979	51,979
Cash surrender value - life insurance	11,930	10,687
Total other assets	3,151,806	795,525
TOTAL ASSETS	\$ 3,392,483	\$ 2,971,926

LIABILITIES AND NET ASSETS

CURRENT LIABILITIES		
Accounts payable and accrued expenses	\$ 32,969	\$ 29,145
Deferred revenue	22,500	5,500
Total current liabilities	55,469	34,645
NET ASSETS		
Unrestricted	227,065	242,884
Unrestricted -Board designated for special projects	3,042,316	2,640,126
Temporarily restricted	67,633	54,271
Total net assets	3,337,014	2,937,281
TOTAL LIABILITIES AND NET ASSETS	\$ 3,392,483	\$ 2,971,926

Thank You to Our Donors

Community Group Donors

Boyd's Presbyterian Church • Church Women United of Upper Montgomery County • Corvette Club of America • Damascus United Methodist Church • Good Shepherd Lutheran Church • Harwood House Thrift Shop • Ladies Auxiliary FOE #3509 • Laytonsville Women's Club • Lions Club of Damascus • Montgomery Village Rotary Club Foundation, Inc. • North Bethesda United Methodist Church • Pilgrim United Church of Christ • Soroptimist of Upper Mont. County • St. Elizabeth Catholic Church • St. John's Episcopal Church • St. Patrick's Catholic Church • Washington Ethical Society

Corporate Donors

Adeptus Partners, LLC • Adventist Healthcare • American Plant Food Compsny • Apex Home Loans • Avison Young • B I Line Interiors • Baker Tilly • Ballard Spahr • Bar-T Holding, Inc. • Bdnet Creations LTD • Beltway Movers Associates, Inc. • Braunstein Group, CPAs, PC" • Brooke Grove Retirement Village • Capital Bank • Capstar Commercial Realty • Carl M. Freeman Associates, Inc. • Christopher Consultants • CohnReznick • Colonial Parking, Inc. • Cooper Carry • Cunningham Appraisal Services, Inc. • DeLeon & Stang, CPA • Design Collective, Inc. • Don Hoffacker's Air Conditioning & Heating, Inc. • DTI • Eastdil Secured, LLC • Edge Floral Event Designers • Ed's Tree Service, Inc. • ElderCaring, LLC • Flynn Accounting, LLC • Gaithersburg Equipment Co. • GEICO • Geriatric Care Counseling • Gimmel, Weiman, Ersek, Blomberg & Lewis, P.A. • Goldman, Sachs & Co. Matching Gift Program • HCGI • Henry Lee DDS PA • HOAR Construction • IKO Development, Inc. • J.R. Kuzma Painting, Inc. • James D. Julia Inc. • Jewish Social Service Agency • Knowledge Advantage, Inc. • L H Rieckelman, Inc. • Landon School • Linowes & Blocher LLP • Luxuria Salon & Spa • McGuireWoods LLP • MedImmune, LLC • MedStar Montgomery Medical Center • Miller & Long Co., Inc. • Montgomery Coalition for Adult English Literacy • Montgomery Web Solutions • Moyer & Sons Moving & Storage • NVR • Olney Chiropractic Center • Olney Mill Homemakers II • Optum Pallative and Hospice Care • Park Potomac Bldg. E LLC • Restorative Health • Revere Bank • Rossford Exempted Village Schools • Salamander Farm • Sanford and Doris Slavin Foundation, Inc. • Shulman, Rogers, Gandal, Pordy & Ecker, P.A. • SK+1 Architecture Design Group, LLC • Snyder Cohn • SOM (Skidmore, Owings & Merrill LLP • Spectrum International, Inc. • Stephen M Molesky Assoc. Inc. • Steven VanGrack Law, P.C. • The Edgar Lomax Company • The Glen Echoes • The Meltzer Group, Inc. • Thompson Tax Associates • Turner Construction Co. • US Wellness, Inc. • Vika Companies • Village Settlements, Inc. • Wilkes Artis Chartered • Zalco Realty, Inc.

Foundation Donors

Baughman Family Charitable Fund • Brendan Ogg Memorial Fund • Carl M. Freeman Foundation, Inc. • Clark-Winchcole Foundation • Dart Group II Foundation, Inc. • Delaney Family Foundation Fund • George Preston Marshall Foundation (Redskin Fdn.) • J. Willard and Alice Marriott Foundation • Jim and Carol Trawick Foundation, Inc. • John Edward Fowler Memorial Foundation • Katzman Family Foundation • Laurent and Enid Hodes Charitable Fund • Margaret A. Roberts Charitable Foundation • Morris and Gwendolyn Cafritz Foundation • Richard E. & Nancy P. Marriott Foundation Inc. • Ronald McDonald House Charities • Technical Resources Intl. Inc. • The Heller Family Charitable Fund • The Mead Family Foundation • The Ryna & Melvin Cohen Family Foundation, INC. • Venable Foundation, Inc. • Victims Rights Foundation, Inc. • VWG Wealth Management Foundation • Wellborn Family Fund

Government Contractors

City of Gaithersburg • Montgomery County Department of Health and Human Services

In-Kind Donors

ABC Supply • Mary Alexander • Al Sospiro Trattoria & Wine Bar • American Plant • Anthony Marill Photography • AQUAS Inc. • Artful Framers of Olney • Kulley Bancroft • Bark! • Bar-T Holding, Inc. • Ila and James Beck • Best Friends • Yonina Blech-Hermoni • Steve Blomberg • Boarman's Market • Bobby Lewis Blues Band • Bonefish Grill • Sandra and Peter Bracken • Michael Bracken • Marsha and Kenneth Braunstein • Brooklyn's Deli & Grill • Allyson D. Browne, RN, BSN, MS • C G Coe & Son Inc. • Capital Genealogy • Carlisle • Clarksville Car Wash • Coal Fire • Cold Stone Creamery • Copper Canyon Grill • Costco #213 • Creative Floral • Joan and Brian Crowe • Crystal Springs • Dahn Yoga • DiFebo's Restaurant Bethany Beach • Maureen and Boris de Souza • Karen Diamond • Dogfish Head Alehouse • Edge Floral Event Designers • Ed's Tree Service, Inc. • El Andariego Restaurant • El Mariachi Restaurant • Eleven Treasures • finewine.com • Fleet Feet Sports, Gaithersburg • Fletcher's Service Center • Gary A. and Laura Franklin • Eileen and Joseph Gaffigan • Giant Food • Kei and Michael Gilbert • Gimmel, Weiman, Ersek, Blomberg & Lewis, P.A. • Penny and Jim Gladhill • Graeves Auto & Appliances • Grapeseed America Bistro and Wine Bar • Diane Grimes • Judith R. Gross • Stephen and Jane Halpin • Bill and Pam Hard • Sara and Jim Harris • Mary and Timothy Hart • Highland Wines & Spirits • Hilton Washington DC North/Gaithersburg • Honest Tea • Hotel Laguna Mar • Denise Howard • Images Hair Salon • Jennifer Ingram • JV NAILS • Paula Kahla • David J. Kaminow • Richard and Rebecca Kay • Thomas J. and Clare Keller • Kentlands Flower & Bows • Kentlands Lebanese Bistro • Klaradal Swedish Antiques & Gifts • Linda and Ian Kramer • Kramer Portraits • Liljenquist & Beckstead • Lloyd-Meurer Portrait Studio of Potomac Village • Lynne Lewis Cosmetics • Debby Luxenberg • Colleen and Ron Luzier • M & M Publishing • Macy's Lakeforest • Tom Marchessault • Jon R. and Anne May • John Mccarthy • Lisa McKillop and George Fordham • Dr. Sidney and Bobbie McNairy • Janet McNefee • Jenn McRobbie • Mid Atlantic Tae Kwon Do • Christie Meuer • Mrs. Joan and Dr. Ken Miller • John Moeller • Moyer & Sons Moving & Storage • Julie and Tomas Mustelin • Nantucket's Reef Restaurant • National Aquarium • O.C. Nails • Ocean City Brewing Company • Olney Theatre Center for the Arts • Susan O'Shaugnessy • Our House Residential Job Training Center • Carol Peck • Roger O. Perez • Pinky & Pepe's Grape Escape • Edith Powers • Profiles Hair Studio and Spa • Prospect Hill Plantation • Rainbow Nail Salson • Amber and Marlon Ramsay • Ratner Companies • Phillip Ratner • Ricciuti's Restaurant • Nancy and Joe Richardson • Toni Robinson • Audrey Rothstein • Round House Theatre • Salon Haven • Salon Red • Sandy Spring Bank • Bonnie Sakmar, GRI, CRS • Anna Saylor • Geoffrey and Elaine Secker • Shear Reflections Hair Salon • Bobbi Shulman • Sisters, Sandwiches & Such • Ski Liberty • Dan and Karen Smith • Stadler Nurseries • Allison and Eric Stearns • Summer House Santa Monica • Jacquie and Stephen Tennant • The Backyard Naturalist • The Glen Echoes • The Green Turtle • The Phoenician • The Wine Harvest • THRU THE VINE • Total Wine & More • W by Worth • Washington Redskins Charitable Foundation • Waskington Rockville Elks Lodge • Marie Waldron • Carol Walsh • Weight Watchers • Weis Grocery Store • Emmy and George Wedberg • Wine A Little, Whine Not? • Wines Til Sold Out • Woodstone Landscape • Norma Wright



#8365



#42512



#5278

Thank You to Our Donors

Individual Donors

Jane Abrams • Rosemarie and Byron Accuff • Eva T. and Douglas J. Adams • Leonard S. Adler • Patricia and Carol Ann Agayoff • Loren Aguirre Paiz • Katherine Albertson • Talmadge and Susan Albertson • Nancy Taylor Allen • Lynn and Sheryllyn Allmond • Stanley and Ann Lynn Alster • Beth Altman • Jim and Pat Ameling • Rev. Stephen M. and Jane W. Anderson • Newell and Peggy Anderson • J.L. Annis Jr. • Stephanie Arant • Joseph and Elizabeth Arcarese • Dinorah Argueta-Barahona • Rosemary Arkoian • Evelyn Armstrong • Lois K. and Conrad V. Aschenbach • Dorothy Auerbach • Barbara Jean Axelrod • Julie E. Babcock • Ilma Backelman • Pam Baer • Anne Baker • Catherine McNamee Baker • Judy Baker • Marilyn Balcombe • Leslie Baldwin • Dr. Robert W. Balentine • Zetha V. Ballinger • Esther Badt Balsamo • Donald and Mary Madeleine Bambeck • Ann Banks • Rick and Sunny Banvard • Tammy Barclay • Jeffrey Barker • Janis Barrali • Tressa G. and Keith L. Bauer • Sara Baum and Jonas Siegel • Dava J. and Gregg Baumann • Marilyn Baumann • Alma Beaumariage • Joanne C. Becka • Richard and Dorothy Beebe • Robert L.Behr • George and Heather Bell • Rejean Berlow-Walker • Robin R. Berman • Isabel Berman • Judith Bernstein • Randy and Lori Bernstein • Peter Biche • Marilyn Bier • Beverley Bierman • Nancy Blackmer • June E. and Aaron E. Blair • Diana June Blalock and Robert C. Jambou • Judie Blanchard • Jacke and Bill Blandford • Aaron Blank • Lo-ee Blanken • Judy Block • Steve Blomberg • Carol Blongiewicz • Fran and Bill Blot • Michael Bonanno • William and Kathryn Emily Bond • Jayne Anne Bond • Ernest and Ruth Ann Bond • Bethany and Brad Bower • Sandra and Peter Bracken • Margaret H. Bradford • Robert E. Bradley • Katherine Bradley • Sharon L. Bradley • Kenneth and Marsha Braunstein • Janet M. and Carl E. Bredlau • Harriet Breslow • Scott and Patrice Brickman • Richard and Mary Ann Brodeur • Fern J. and Michael Brodney • Nancy Brooks • Elizabeth and Ronald Brouillard • Thomas J. Brown and Joyce Brooks • Tina Brown • Pauline L. Brown • Allyson D. Browne, RN, BS, MS • Matthew Bruchey • Denise Bruskin-Gambrell • Paulette Bryan • Margaret and Glen Buco • Michael Burns and Jayne Englert • Bernie Buteau • Charles Butler • James and Barbara Butler • Tim Cain • Marie and Craig Callan • Shirley W. Camp • Rosser and Barbara Campbell • Kathleen Canal • Gilly Cannon • Elizabeth A. Canter • Karen Carey • Donald and Julia Carlson • Anne Carney • Julie Carroll • Carol Carter • Sandra Blau Cave • Dan and Sharon Cayelli • Rita Cea • Mary E. Cerny • Lucy M.S. Chang • Evelin Chavez • Richard and Kathleen Chiacchierini • Ben Clark • Jeffrey Clements • Jay and Lori Clogg • Lester and Amy Coffey • Rosemary K. Coffey • Irwin Cohen • Neil and Marcy Cohen • Lisa Cohn • Lawrence and Ellen Coleman • Reginald Coleman • Gwyneth I. Collins • Lucy Jane Conger • Sandra G. Conner and Michael Web • Lindsay and Thomas Conway • Kenneth and Juliana Cook • Charles H. Cooper, DDS • Colleen A. Cornatzer • Spencer Cosmos and Ursula Poetzschke • Terry Cox • Lisa and Sean Creamer • Marie and Scott Creisher • Vincent Crenscenzi • Vincent L. and Linda Crivella • Kathy Crosson • Joan and Brian G. Crowe • Emilie B. and Dale Crown • Patricia and Glenn Culpepper • Jack and Beverly Cunningham • Randy Cutler • Monica A. Czaplinski • D.D. Daberk • Marie and Chris Daly • Carol Marie Darick • Deidre R. Davidson • Jack and Kay Davies • Maureen and Boris P. de Souza • Kenneth J. and Mary Alice Deahl • Alem Debas • John K. Delaney and April McClain-Delaney • R.V. Delany-Shabazz • Jim and Tula Deliganis • Howard Denis and Babette Wise • Cleve and Rhonda Denny • Doris DeRisio • Arthur Dewey • Bob Diamond • Kathy Dietsch • J. Edward and Lynne Dingle • Deborah Dodson, D.V.M. • Diana M. Domingues • Zahra Dorranean • Joel Duboff • Michele Dubois • Dr. Sandra Dugoff • Charles Dutton • Joan L. Eames • Susan B. and Malcom Edwards • Linda and Paul Ellington • Ahmad Emad • Bill Enderlin • Shelley Engel • Anne and Jim Engel • Rosemary T. and Andrew Eshman • Gail and Robert Ewing • Alexandra Fairfield • Robert R. Farrar • Leona Faust • Sally S. Feder • Marlin and David Feldman • Sherry and Dr. Bruce Feldman • Elizabeth Fidanza • Gordon Fields • Dr. Robert and Dr. Ellen Fields • Lottie Fields-Bailey • Genevieve Finn • Caroline Finn • David Fiore • Kim Viti and Lou Fiorentino • Mary Ann Fisher • Mollene and Alan Fisher • Regina C. Fitzgerald and Joseph A. Dennie • Colleen Fitzgerald • Dr. SHERAHE Brown Fitzpatrick • Richard and Shirley Fletcher • Myron Fliegel • Pearl Flowers • Kathleen Flynn • Rochelle and Harvey Follender • George Fordham and Lisa McKillop • Richard Fortuna and Susan H. Tehrani • Pat and Charles France • Jude Eric and Mary Frances Franklin • Gary A. and Laura Franklin • Suzanne Freeman • Michelle L. Freeman • Toby Friedberg • Dr. Robert and Mrs. Harriet Friedman • Margo Friedman • Paula Friedman • Kenneth Friedman • Rachel and Patricia Gabbard • Joseph and Eileen Gaffigan, Esq. • Brian Gaister • Pamela J. and C. David Gale • Den and Mae Galio • James A. and Sandra L. Gallagher • Kiersten Gallagher • Luis and Ramonita Garcia • Susan Garfield • Robert Garguilo • Kim Garrison • Dr. Thomas and Dr. Carol Garvey • Sarah Garwood • Kathryn W. Gemberling • Rani George • Brian R. and Allison Gershen • Elizabeth Gibbons • Sharon A. and Mark A. Gilder • Gerald and Carol Gimmel • Amy Ginsburg • Penny and Jim Gladhill • Teri Brouillard Godso • Margaret M. Goergen-Rood • Boyd and Susan Goff • Ellen and Michael Gold • Barbara Goldberg • Bruce Goldberg • Jewell Golden • Bruce A. and Ann Goldensohn • Alan Goldfine • Deena Goldsmith • Dr. Mervyn and Ruth Goldstein • Katty Gomez • Paulette Goodman • Glenda H. Goodman • Gregory D. and Sheri L. Grant • Marianne Green • Anita Greenberg • J. Edith Gregory • Jacqueline Grenning • Patti A. Grimes • Beverly Grimm • Chickie and Leslie Grinspoon • Shean Grossman • Jill J. and James N. Guidara • Charles Gunn • Harriet Guttenberg • Edward and Brigid Hagarty • Paula Hall • Wendel Hall • Stephen and Jane Halpin • Janet Hamill • Kay K. Hann • John Harbison • Bill and Pam Hard • Matthew G. Hard • Judy Harley • Barbara Harman • Sara and Jim Harris • Mary and Timothy Hart • Kenneth and Anne Hartsell • Barbara L. Hawes • Jackson Hawkins • Susan and Paul Hayduk • J. C. Hayward • Richard and Carole Heilman • Ellen Hellawell • Allison Henderson • Helen and Frank Heneghan • Henry Henley • Marilyn D. Henry • Mary Herbers • Betty T. Herndon • Wini Herrmann • Susan and Rick Higgins • Kathryn Hildebrand • Donna Hinson • Putzi Hirshberg • Robert Hisaoka • Raymond Hoewing • William F. Holcomb • Liza Holder • Elizabeth Holford • Sandra and Robert S. Horowitz • Audrey and John Houser • Tom and Mary B. Howard • Kimberly B. Hughes • Cheryl Hughes • Elizabeth Hurlow-Hannah • Laurie Hurvitz • Winifred P. Hyson • Helen Becraft Irvine and H. Winfree Jr. • Lilliam Isaac • Derek Jackson and Nadine Neel • Corrie and Sean Jackson • Cindee Jacobs • Judith Jacobson and Robert W. Letendre • Pauline Jakobsberg • Hazel T. James • Elizabeth and Lizandro Jaramillo • Clarice W. Jefferson • Judith and David Johnson • Arlene Jones • Kathleen Jordan • Ann Jordan • Meredith Josephs • Renee Joskow • Celeste and Fred Joyce • Paula Kahla • Esther and Steven Kaleko-Kravitz • Arlene Kalley • Carole Kaminsky • Hilary Kaplan • Elizabeth Katz • Richard and Rebecca Kay • Lawrence Kay and Meredith Kay-Rodnan • Richard A. and Rebecca Kay • Laura Keefe • Debbie Kehoe Bowen • Thomas J. and Clare Keller • Emil J. and Bonnie Keller • James R. Keller • Thomas P. Kelley • Craig Kennedy • Sara Isabel Kennedy • A. David and Mary F. Kerr • Robert Kerr • Cookie Kerxton • Vandana Kharod • Althea M. King • Ann Kipper • Cy Klakamp • Dr. Mark Klein and Mrs. Deneen Wilson • Douglas Kleine • Alan Kline • Cynthia B. and John R. Knable • Audrey Koch • Jennifer Koehl Frohman • Thomas Koenig and Andrea Danko • Roland and Sabine Kolbeck • Peter G. and Susan Kopperman • Barry Korb • Thomas A. Korth • Linda and Ian Kramer • Rona E. Kramer • Larry M. and Miriam A. Kramer • Barbara B. and John R. Krouse • Jeffrey Kruse • Bobbye C. Kudzma • Daniel and Valerie Kugler • Gerard and Bonnie Kunkel • Rebecca Kuster • Christopher Kyros • Nancy Laing • Lawrence Landis • Jenner and John Landry • Robertson Lao and Patricia Pastorelli • Marjorie Larsen • Rafael Lav • James Lazariuk • Richard Lazariuk • SoHee Lee • Samantha Lee • Stephen and Sandy Cho Lee • Marcie Leibowitz • Ted Leonis • Phyllis K. Lerner • Bill and Barbara Letzing • Debra Fried Levin • Tamar Lieberman • Jane M. Lincoln • Elizabeth Lindahl • Deborah and Howard S. Lindenberg • Schendell A. Lindsay • Gail Linn • Evan Lipson • Alan Lipson • Mark Lee Lofgren and Kathryn L. Niewenhous • Gary London • John E. Long • Amelia Lopez • Christa Lopiccolo • Colleen and Ron Luzier • Patricia Lyon • Jennifer Lyons • Linda MacDermid • Nicholas P. Machara • Christopher and Laura Mackail • Virginia Macomber • Cathy Madden • Adrienne Mandel • Robert and Nancy Manning • Sally and Tom Marchessault • Babette S. Margolies • Anthony and Anne Marill • • Cara and Rob Marks • Diane M. and Dave Marks • Richard and Lori Marks • Robert A. and Ed Marks • Elizabeth Martinez • Linda and Richard Matheny • Marian Mathur and Satyendra Prasad • Carol Mattis • Linda Maurano • Eric and Harriet May • Barbara S. May • Jon R. and Anne May • Ellen McAdams • Rosemary K. McArthur • James Stephen McAuliffe • Kathleen McCallum • Jack and Sue McCarthy • Paul W. McCloskey • Shelia McClure • Rebecca McDonald • Laurel McFatridge • Beverly O. and Gary McGarrity • James T. McGinley • Kim and Jim McGlaughlin • David and Kay McGoff • Maude E. McGovern • Kathy J. McGuire and Michele Urbanski • Peter McGuire • Deborah and Bruce McIndoe • Lisa McKillop • Margaret McNair and George Jones • David and Meghan McNairy • Bobbie and Dr. Sidney McNairy • Marie Daniel McNamara • Carol McNiff • Betsy Mead • David Mednick • Heather L. and James Mehigan • Lisa Meijer • Evelyn C. Melander • Jeannette and Patrick Mendonca • Sinem Meneses • Maria-Estella Merrell • Patricia and Lara Metrone • Peter Meyers and Laura Chin • Mrs. Joan and Dr. Ken Miller • Joyce L. Miller • Sara Milner • Kathleen S. Miner • Robert and Marlene Mitchell • Zhenyu Mo • Wendell and Jo Ann Mohr • Britta and Nick Monaco • Nadia and Jason Monroe • Brenda and Jeffrey D. Montague • Karen and Harry Montgomery • Leo Montgomery • Terri Moore • Susan D. Moran • Kimberly A. Moran • Constance Morella • John P. Morgan • Mario M. Morino • Yvonne Moritz • Robert Morris • Barbara Murgo • Carl Murphy • Donna and John Murphy • Lorraine Murphy • Julie and Tomas Mustelin • Sherry Nachbar • Lilly Nedjar • Tierra Nettles • Ron Newlan • Tham Nguyen • Carolinda Nolan • Nancy and Teresa Novak • Ralph W. and Suzanne F. Offutt • Jackie and Clay Ogg • Melanie and Josh Olds • Roger and Helena Olivares • Sylvia B. Olivetti • Douglas L. and Sharon Olson • Gary E. and Roxanne S. Olson • Michael Parent • Robert P. Parker and Nancy Gordon • Diane Paul • Jacqueline Paul • Daniel Peake • Marilyn Percy • Lynn C. and Larry Pendleton • Sandy Perlstein • Jane and William Permison • Jamie and John Phannavong • Ollie Peters • Robin and Richard Peters • Alexis H. Peters • Megan Peterson • Janis H. and Robert Peterson • Karen J. Peterson • Denise Phillips • Linda and Darvin Pierce • Jeannie Pizzomia • Patricia Pizuto • Carol Plummer • Jean-Louis and Nanette Poirier • Anabelle Pollock • Laura L. Pompa • Kathy Poole • Katherine Poore • David Pordy • Eileen Porras • Karen S. Portner • Richard Post • Michele and Charles Potter • Shirley Y. Powell • Miriam Powell • John C. Power • Roslyn Price • Erin Price Schabert • Karl and Jennifer Protil • James Pugh • Roberta Quinn • Allan and Jeanne Anne Rabil • Shari Rager • Susan B. Railey • Narayanan and Anne Ramachandran • Janet and William Rickman Ransom • Kent Reed • Cathy and Bob Reeves • James M. Reilly • Norine S. and Barry Reingold • Rebecca Renner • Evi Rezmovic • Nancy and Joe Richardson • Susan and Eric Richman • Joyce Richmond • Alan Rickard • Suzanne Robinson • Toni Robinson • Dan and Rosanne Roe • Erich Roessler • Lesley Elie Rogers • Alice Rogers • Donald R. Rogers, Esq. • Ann E. Roldan • Beverly Rollins • Bruce Romer • Mark Romero • William S. Roohan • Margaret W. Root • Margaret Rosario • Kevin Rosenberg • Suzanne Rosetti • Audrey Rothstein • Sheri and Randy Rothstein • Russell Rothstein • Stephanie and Stuart Rubin • Marc and Shari Rubman • Mary Ruddell • Denis S. and Diana Rutkus • Ellen K. Rutt • Nancy S. Salamandra • Len Sandelli and Ana Sosa Gutierrez • Abigail Sandler • Douglas and Karen Sargeant • Leo E. and Carolyn J. Sauer • John Saum • Anna and David Saylor • Martin P. and Jocelyn S. Schaffer • Sandy L. Scheele • Patricia R. Schettino • Carolyn Schick • Marjorie and Irvin Schick • Miriam B. Schlesinger • Tamar Schmidt • Lynn Schneider • Randolph Schools • Dan Schreiberstein • David A. Schrenk • Mary Jo and Denny Schrider • Sheila Schrier • Ted Schumacher • Paula and Barry Schwartz • Sue Schwartz • Robert and Florence Schwartz • William Scott • Derek M. Scott • Judith Opatic Scott • Janet Scruggs • Albert and Patricia Scully • Kathleen D. Secker • Geoffrey and Elaine Secker • Jennifer Richards Secrest • Cathy Ann Segal • Steven N. Seigel • Jackie Seppy • Robin L. Shane • Shirley Shannon • David Shapiro and Linda Garner • Anu Sharman • Leann Sherman • Marcia Sherman-Ehrman • Janet Shiffer • Holly and Stuart Shifrin • Lawrence and Bobbi Shulman • Hilary W. Shure • Linda Silversmith • George A. Simms • Peggy and Gary Simpson • Michael and Elisa Sindall • Joseph and Ann Sladki • Hon. Jeffery Slavin • Raymond and Anne Slay • Barry Slevin • Regina Small • Scott Smiley • Mable and Barry Smith • Mary Jo Smith • Bobby Lee Smith • Betsy and Steve Smith • Barbara Smith-Brady • Nancy Sommer • Beverley Soodak • Anne Souder • Matthew Souders • Susan E. and Joseph Sparmo • Kathy Spear • Nancy Speicher • Ruth Spodak • Earl W. and Amanda Stafford • Bethany Stahl • Catherine Stahl • Nancy Stambler • John and D. S. Stanton • Joan Starr • Lauren Stazzone • Allison K. and Eric Stearns • Colman and Marlem Stein • Joann Stern • Carole and Arthur Stevens • Rebecca Ann St. John • Suzanne Stone • Russell and Margaret A. Strand • Scott Strickler • Martha M. Stringer • Evelyn Sturza • Gayle and Rob Sunde • Nancy J. and George Sushinsky • Mary A. Susinno • Lori A. Swam • Sandra Takai • Alvin E. and Marilyn G. Tanenholtz • Michelle Tatum • Valerie Michael Taylor • Leah J. and Douglas R. Taynton • Jacque and Stephen Tennant • Theresa Testoni • Gary and Berenice Theurer • Marion R. Thompson • Rodney and Jan Thompson • Mary L. and L. Gilbert Thompson • Mildred H. Thompson • Barbara Thompson • Victoria Thompson • Cecilia Thonet • Elsie Thull • Janis V. and Lawrence V. Thurman • Sarah Tinney • Carol A. Tippet • James Tise • Glen and Melanie Todd • Robert and Andi Tozzoli • Celestine and Joseph Trainor • Carl Trawick • Judy and Tom Tuccinardi • Elizabeth and Murray Tuel • Sovan and Bean Tun • Karen Tuohy • Edna Turner • Holly P. Van Goor • Frank Varron • Janice Vassallo • Mike and Sandy Vega • Charles C. Veirs • William A. and Lori Veirs • Evelyn L. (Lynn) Viehmann and A. Daniel Corenzowit • Dr. Teresa V. Villani • Michael P. and Mary G. Vincent • Rhonda L. and Robert Visser • Carole Wadding • Jill C. Wakefield • Lynn Walker • John Walker • Carol Ann Walsh • Andrew Edan Walsh • Dot and Richard Wangner • Joshua Wasserman • John A. Waters • Carol A. Watkins • Patricia S. Weaver • Wendy Webb • Emmy and George Wedberg • Terry R. Weiner • Michael A. Weiss • Eileen Weithman • Harold Wells • Elizabeth J. and Alan J. Werle • Nancy and Phil Westin-Colton • Joseph M. Whalen • Kathleen Whisner • Charlotte C. White • Diane White • Linda White • Amber White • Douglas E. and Nora A. Whitescarver • Jody Wilens • Shirley Virginia Williams • David Williams and Judith Spencer • Prince E. and Delores Willis • Helen Wilmarth • Karen H. Wilson • W. Gregory Wims • Silvia M. and Robert Winegard • Roger Winston • Aileen and Will Wishnow • Kenneth A. and Deborah R. Wofford • Roger T. Wolcott • Robert O. Wolf • Marjorie Wollberg • Rosemary Wong • Warren Wright • Norma Wright • Brenda B. and Lloyd E. Wright • Bernard and Holly Wysocki • Dorothy J. Yarrington Jawish • Linda Yitzchak • William Yonker • Ellie Young • Fran Zamore • Francis T. Zapor • Sue Zarrett • Morgan E. Zavertnik • Greg Zeiler • Lynn E. Zepp • Cecile H. Zimmer • Shannon Zlotnik • Gregg Zolkiewicz • Barbara Zolkiewicz • Sandra Zolotor • Phyllis J. Zumbun and Elwood Swam • Christine J. Zynjuk



*Drum Circle at Camp Caring
Cover photography by Audrey Rothstein*

Hospice Caring, Inc.

518 South Frederick Ave., Gaithersburg, MD 20877
301-869-HOPE (4673) | www.HospiceCaring.org